

ELEVATION

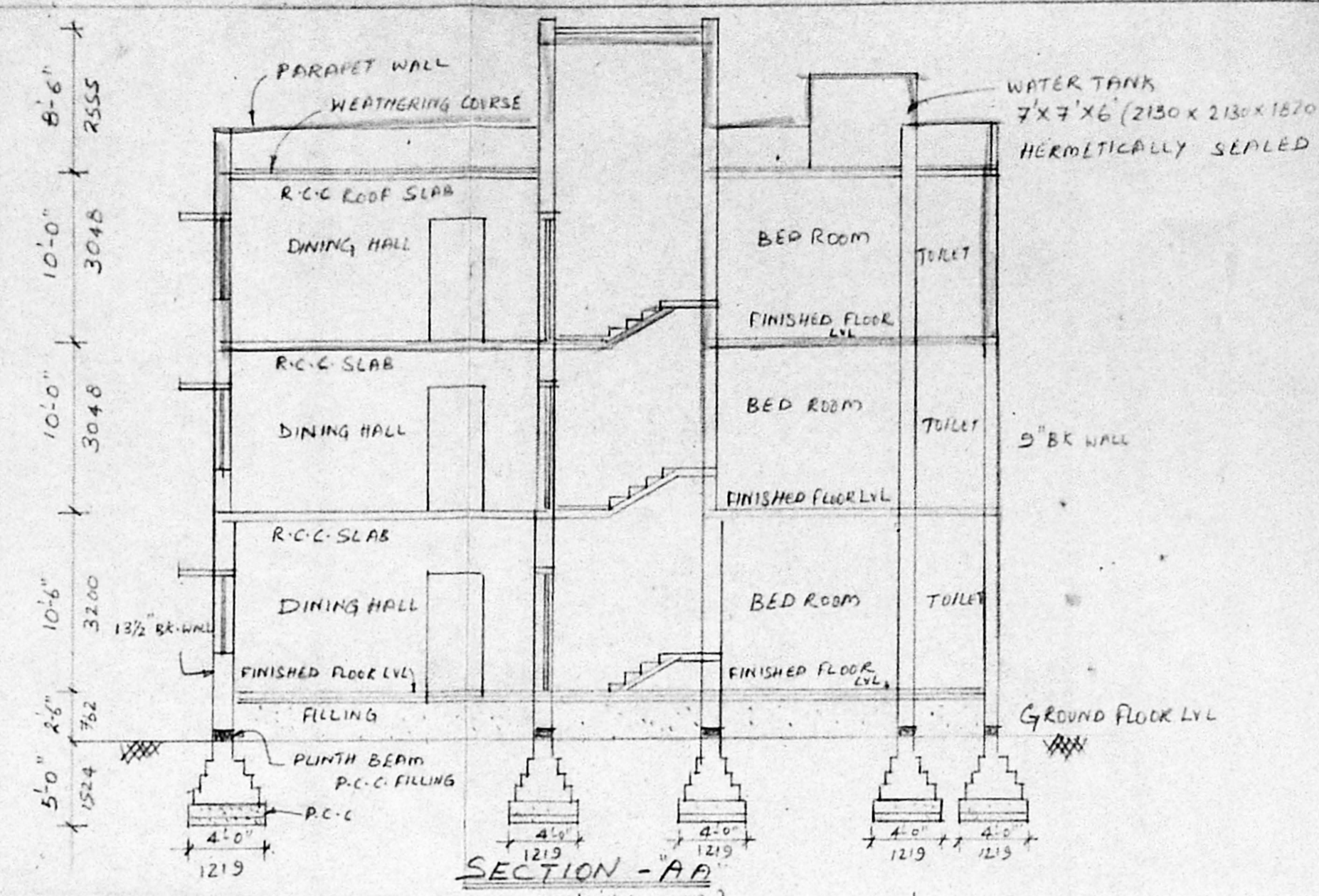

SECTION - A-A

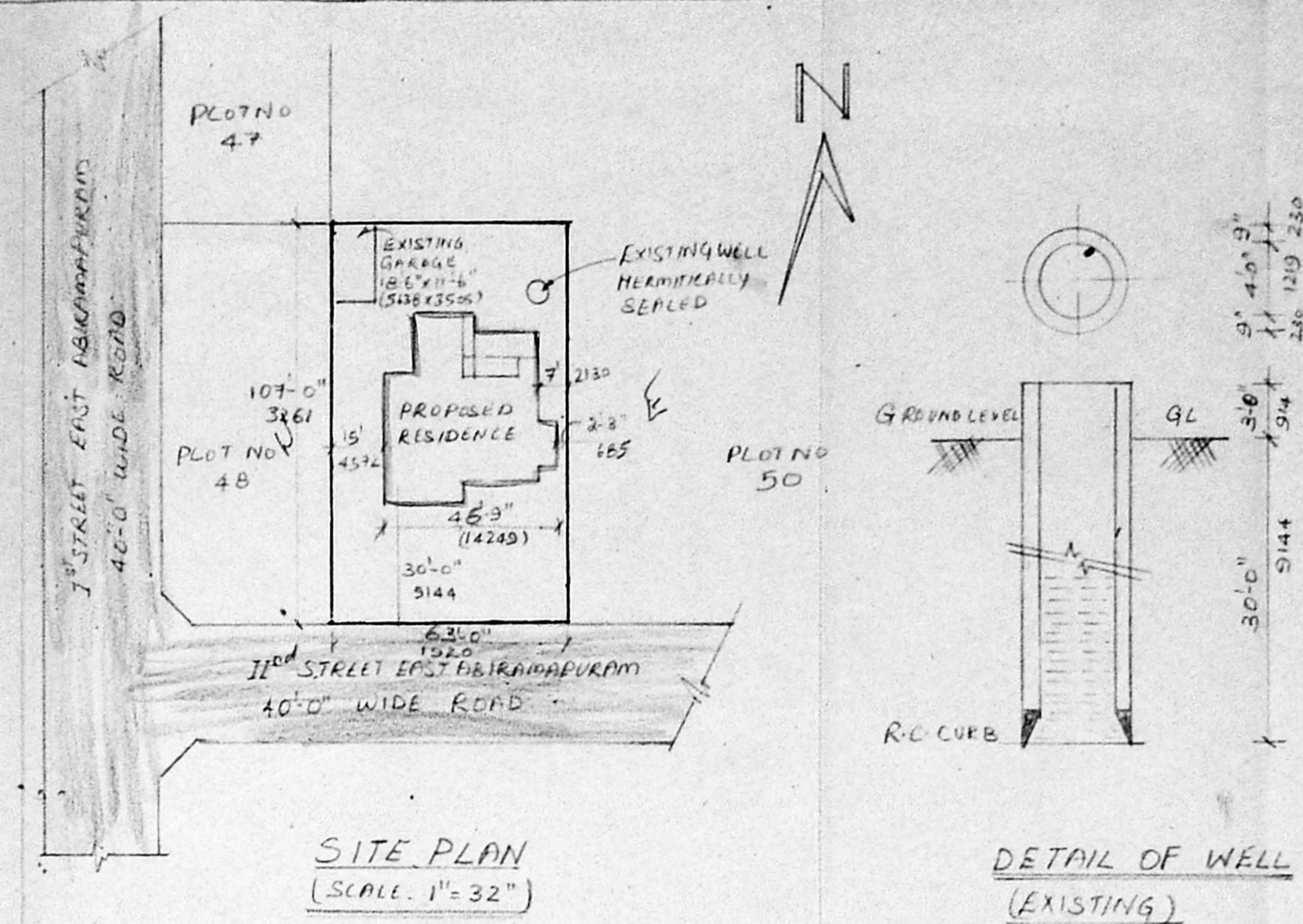

SITE PLAN (SCALE: 1" = 32")

DETAIL OF WELL (EXISTING)

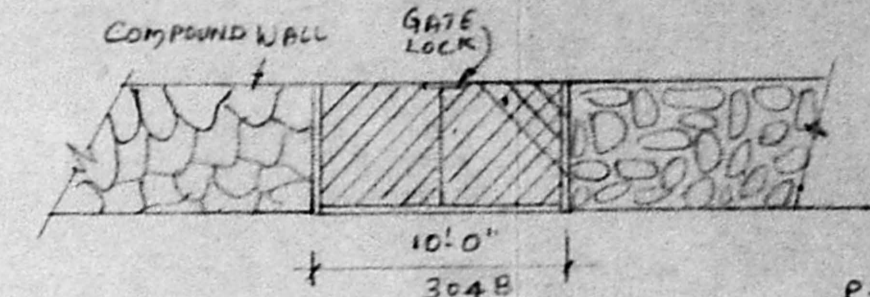

EXISTING SECTION & ELEVATION OF THE GATE & COMPOUND WALL

MMDA IBI/PP NO. 1 / 310 B/12024/59  
 Part I  
 Part II  
 D.P.  
 13/7990/495/89  
 Planning Form No.  
**APPROVED**  
 Subject to the conditions in this office letter.  
 13/12024/49 7.10/89  
 S. S. Srinivasan  
 FOR MEMBER SECRETARY  
 MADRAS METROPOLITAN DEVELOPMENT AUTHORITY

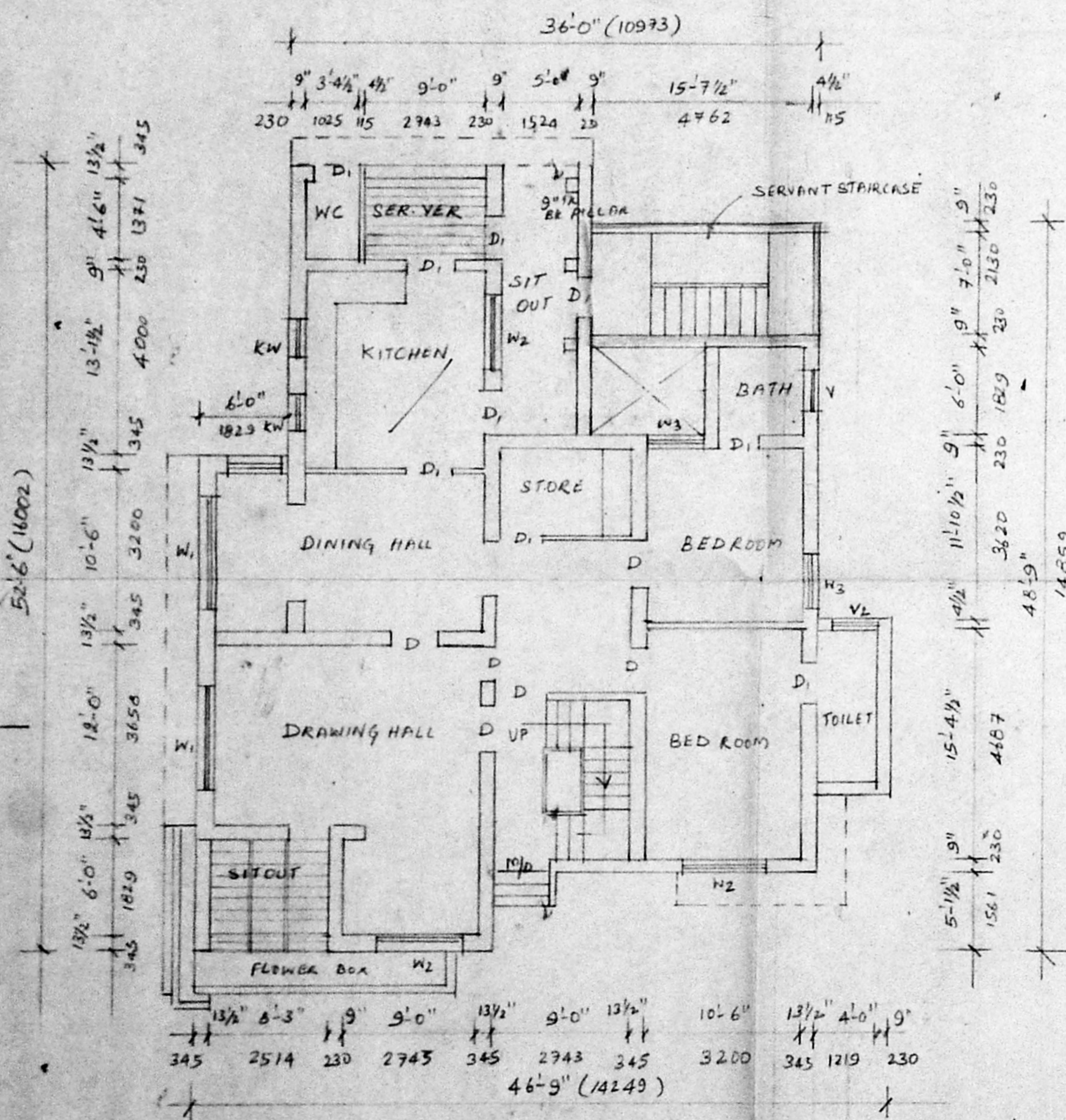

EXISTING GROUND FLOOR PLAN

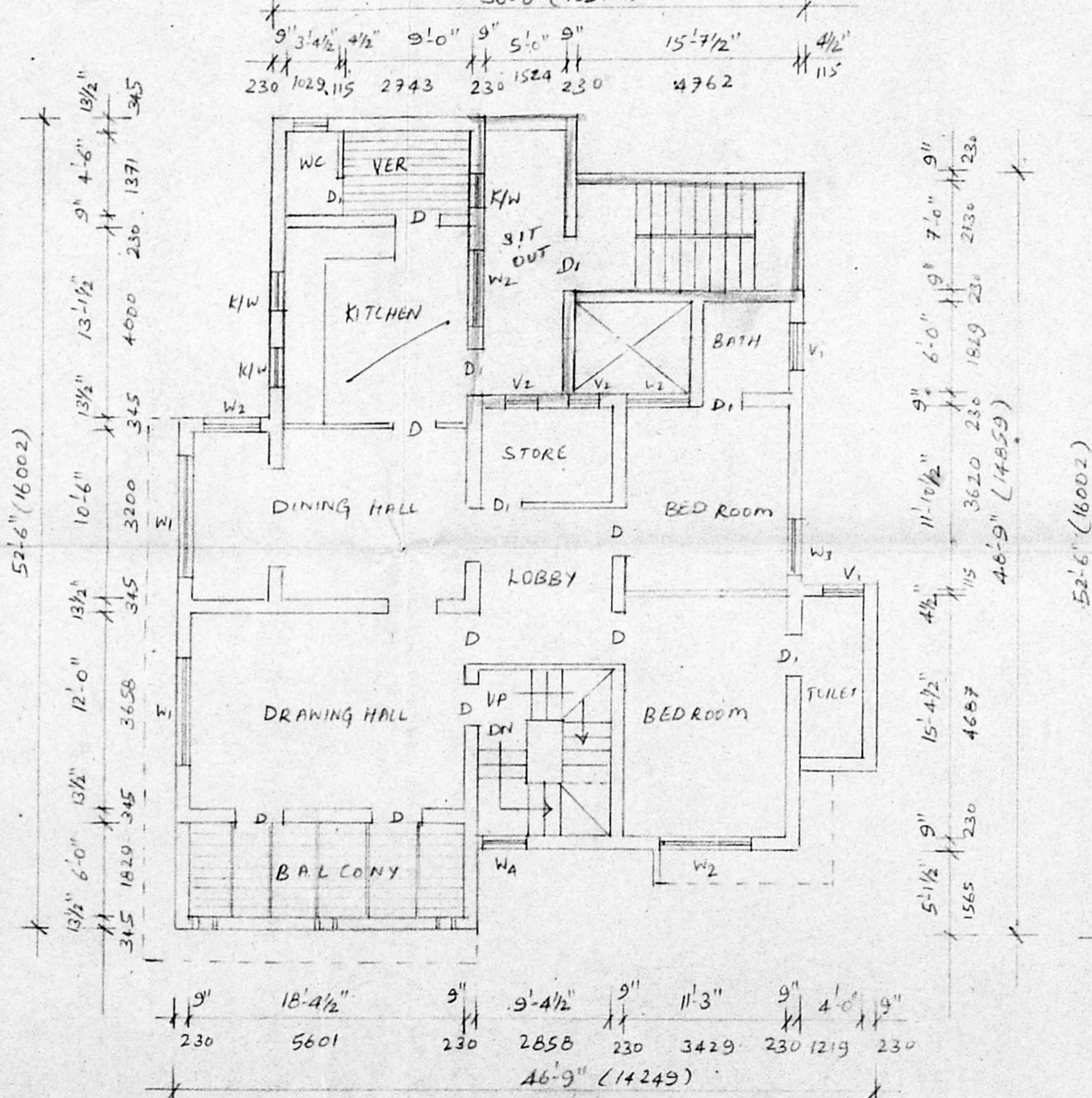

EXISTING FIRST FLOOR PLAN

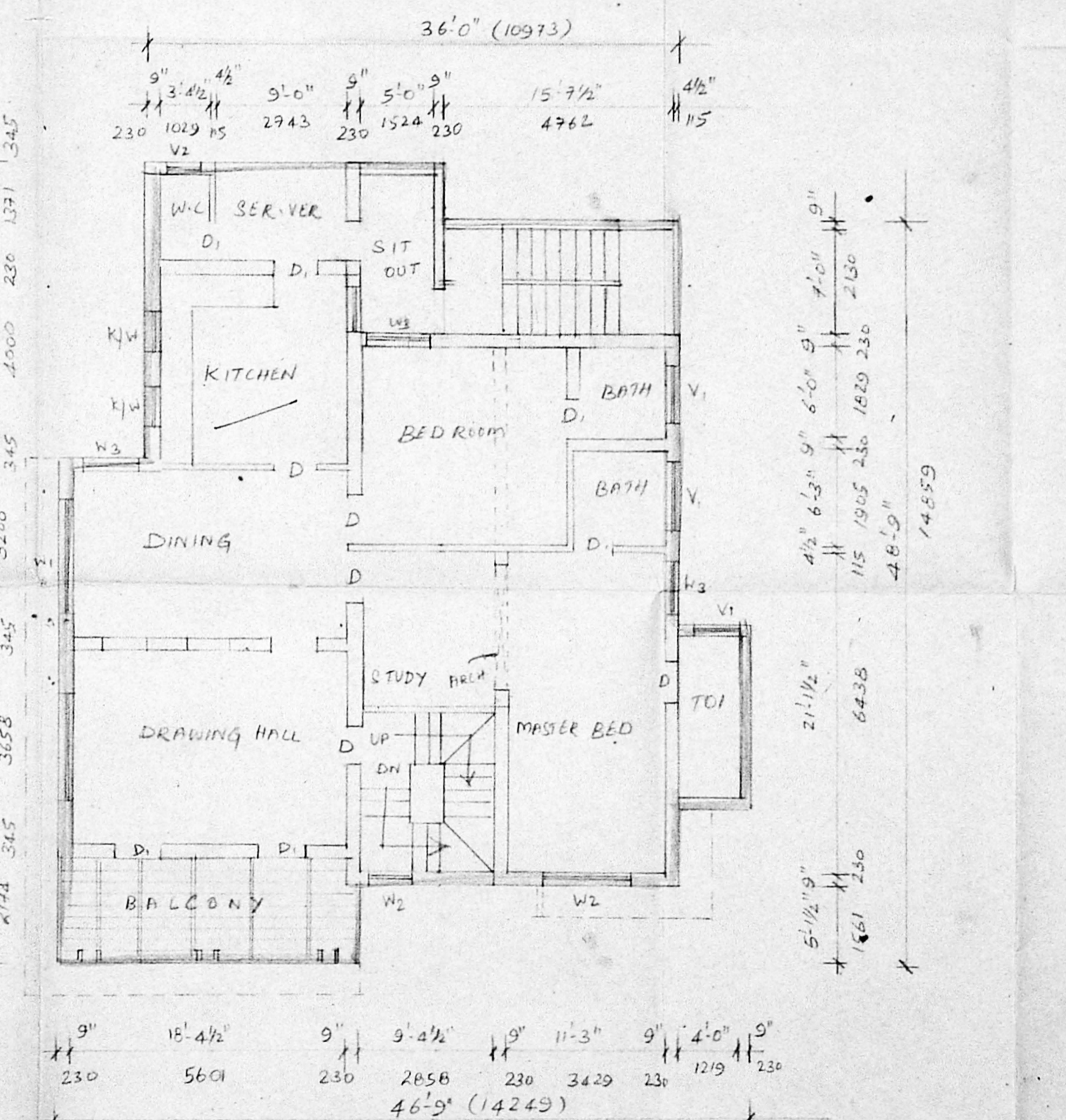

PROPOSED SECOND FLOOR PLAN

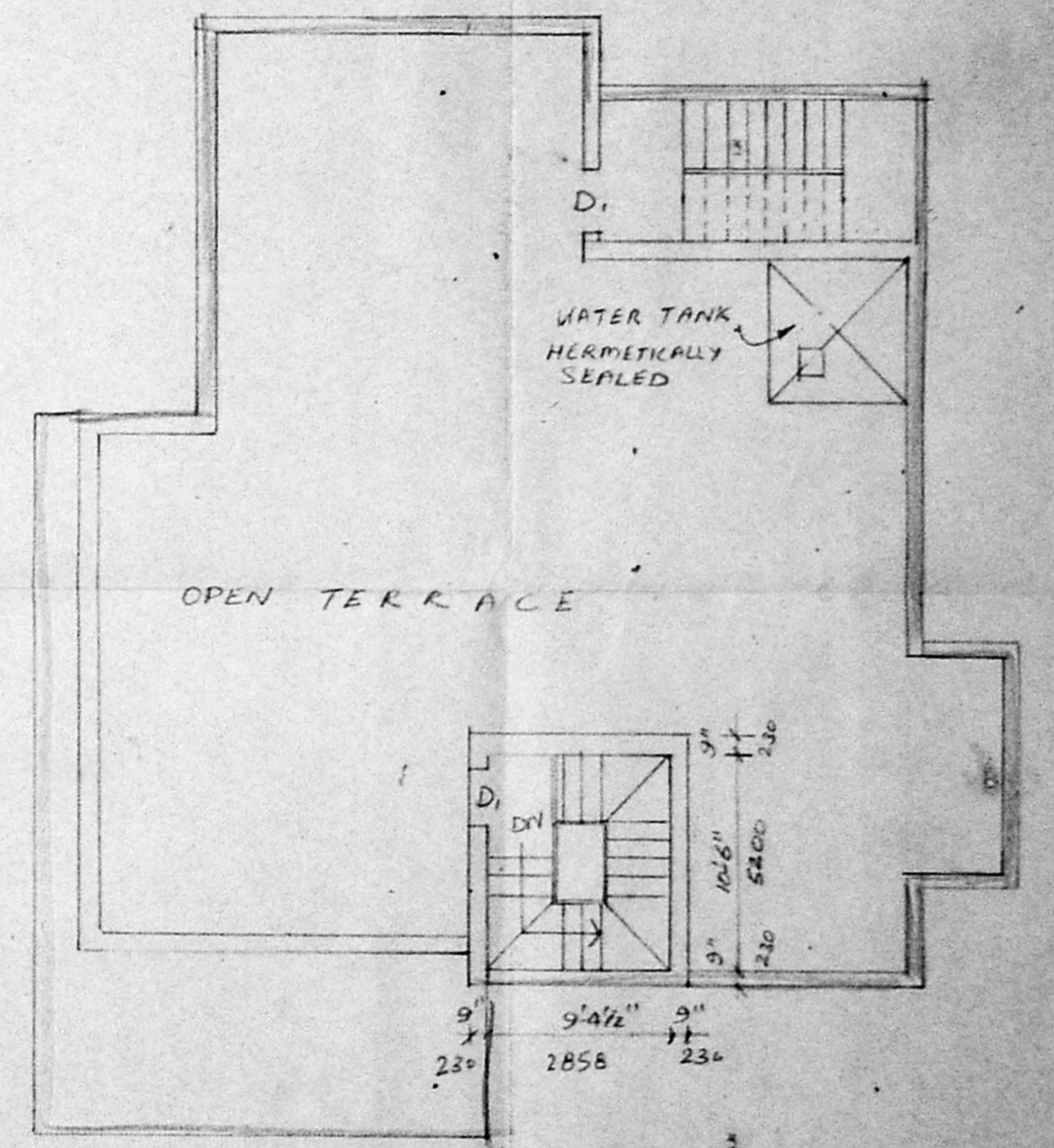

PROPOSED ROOF PLAN

PROPOSED ADDITIONS AND ALTERATIONS TO RESIDENCE AT PLOT NO 49 ABIRAMPURAM IMPROVEMENT SCHEME DOOR NO 20 (OLD NO: 73) 11<sup>th</sup> STREET EAST ABIRAMPURAM R.S NO 3572/6 & 3571/2. MADRAS - 600 004.

SCALE: 1" = 8'-0" (1:100)  
 1" = 32'-0" (1:400)

**SPECIFICATION**  
 FOUNDATION: P.C.C 1:4:8 BED CONCRETE & BRICKWORK IN FOUNDATION IN CM 1:6 & PLINTH BEAMS & R.C.C COLUMN 1:2:4  
 SUPERSTRUCTURE: BRICKWORK IN CM: 1:6 & R.C.C LINTEL, SLAB BEAM IN 1:2:4 MIX  
 R.C. ROOF SLAB: FLAT ROOF SLAB SUITABLY REINFORCED & WEATHERING COURSE  
 FLOORING: MOSAIC TILES LAID IN CM  
 DOORS & WINDOWS: WITH BEST TEAK WOOD.  
 EXTERIOR AND INTERIOR WALL PLASTERED PAINTED WITH CEMENT PAINTED WITH CEMENT PAINT T.W. JOINTS & M.S. GRILL BAR PAINTED.

**SCHEDULE OF JOINERY**

M/D	MAIN DOOR	106.6 x 213.4
D	DOOR	91.4 x 213.4
D1	DOOR	76.2 x 213.4
W1	WINDOW	243.3 x 137.2
W2	WINDOW	182.0 x 137.2
W3	WINDOW	121.9 x 137.2
W4	WINDOW	76.2 x 137.2
W5	KITCHEN WINDOW	76.2 x 91.4
V1	VENTILATOR	121.9 x 81.6
V2	VENTILATOR	91.4 x 81.6

PROPOSED SHOWN THUS [Symbol]  
 EXISTING SHOWN THUS [Symbol]  
 SITE SHOWN THUS [Symbol]  
 ROAD SHOWN THUS [Symbol]

W. Ramesh Rajan  
 W. Ramesh Rajan  
 (Power Holder for N. Mahesh Rajan)  
 Rajivathi Natarajan  
 (Power Holder for N. Suresh Rajan)  
 OWNER

S. S. Srinivasan  
 S. S. Srinivasan, BE (CIVIL) F.I.E. F.I.Y  
 CONSULTING ENGINEER &  
 CLASS I LICENSED SURVEYOR NO. 16  
 DHUN BUILDING, MADRAS-2  
 L. SURVEYOR